

**Building Design Criteria**  
 Wind Load-In accordance with AS 1170.2:2002  
 REGION D, TERRAIN CATEGORY 2  
 Annual probability of exceedance 1500  
 REGION WIND SPEED-V500 = 88m/s  
 SERVICEABILITY WIND SPEED = 55m/s

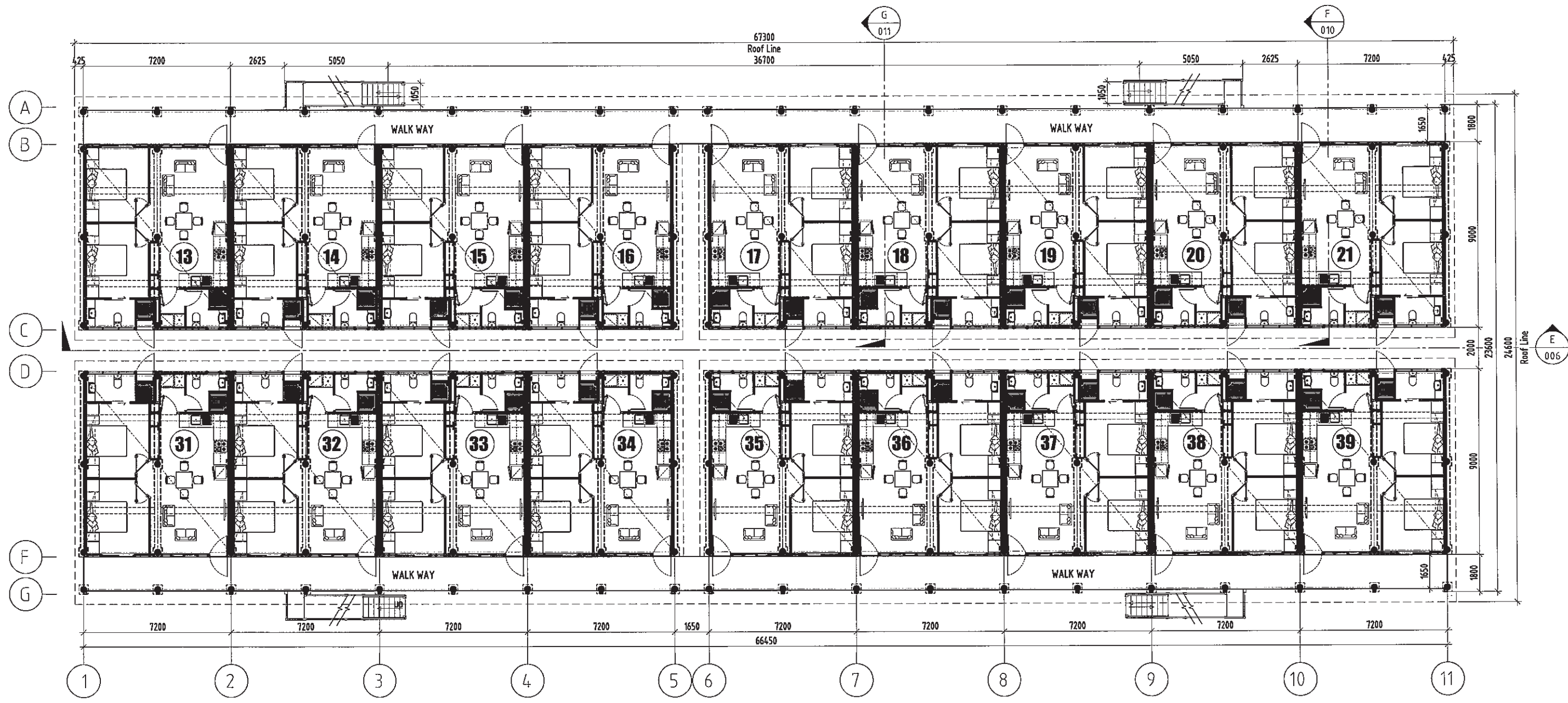

**ACCOMMODATION-GROUND FLOOR PLAN**  
 SCALE 1:100

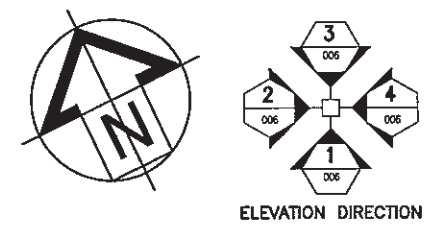

**MODULAR VILLAGES**

PLANS, DETAILS AND DESIGNS COPYRIGHT © 2011  
 MODULAR VILLAGES PTY LTD  
 PO Box 1749, Malaga WA 6944  
 Tel: +61 (8) 9467 2554  
 Mob: +61 407 861 206  
 sales@modulavillages.com  
 www.modulavillages.com

REV	DATE	PREPARED	CHECKED	APPROVED	REVISIONS
06	11/11/2010	TOTO	EAK	KREN	ISSUE FOR CONSTRUCTION
05	03/11/2010	TOTO	EAK	KREN	ISSUE FOR CONSTRUCTION
04	28/10/2010	TOTO	EAK	KREN	ISSUE FOR CONSTRUCTION
03	06/09/2010	TOTO	EAK	KREN	ISSUE FOR APPROVAL
02	21/07/2010	TOTO	EAK	KREN	ISSUE FOR APPROVAL
01	19/07/2010	TOTO	EAK	KREN	ISSUE FOR APPROVAL

PROJECT NAME :	DRAWING NUMBER :	Rev No :
	DWG-1-20-PHA-003	06
DRAWING TITLE :	REF TENDER DRAWING NUMBER :	
ACCOMMODATION-GROUND FLOOR PLAN (36 UNITS)		
JOB No :	DRAW BY :	CHECK BY :
	APPROVE BY :	SCALE :
		1:100 (A1)
		DATE :
		19/07/2010

**Building Design Criteria**  
 Wind Load-In accordance with AS 1170.2:2002  
 REGION D, TERRAIN CATEGORY 2  
 Annual probability of exceedance 1500  
 REGION WIND SPEED-V500 = 88m/s  
 SERVICEABILITY WIND SPEED = 55m/s

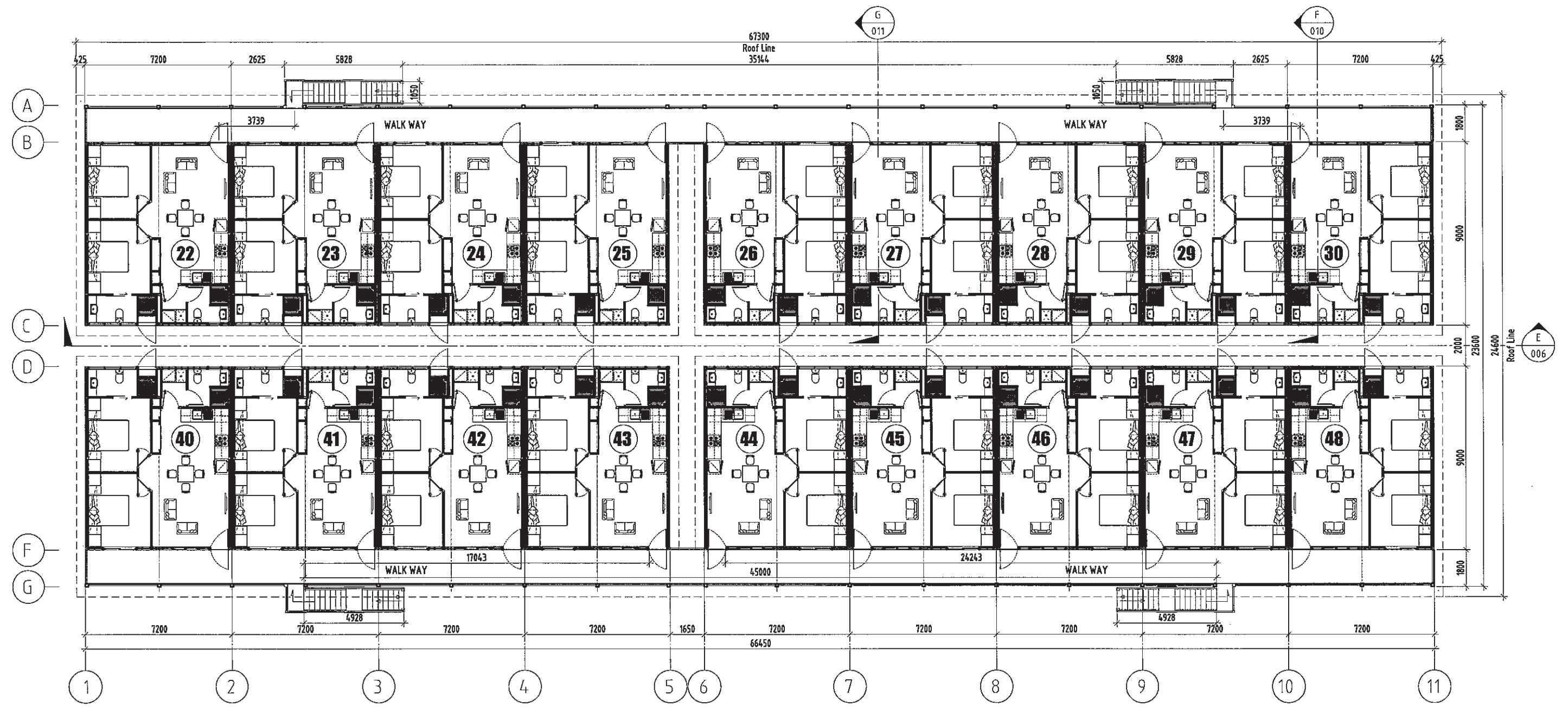

**ACCOMMODATION-FIRST FLOOR PLAN**  
 SCALE 1:100

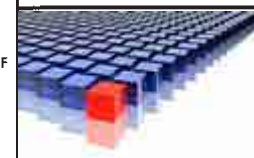
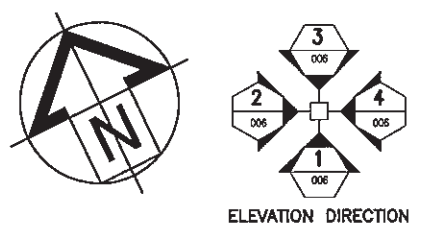

**MODULAR VILLAGES**

PLANS, DETAILS AND DESIGNS COPYRIGHT © 2011  
 MODULAR VILLAGES PTY LTD  
 PO Box 1749, Malaga WA 6944  
 Tel: +61 (8) 9467 2554  
 Mob: +61 407 861 206  
 sales@modularvillages.com  
 www.modularvillages.com

REV	DATE	PREPARED	CHECKED	APPROVED	REVISIONS
06	10/11/2010	TOTO	EAK	KREN	ISSUE FOR CONSTRUCTION
05	03/11/2010	TOTO	EAK	KREN	ISSUE FOR CONSTRUCTION
04	28/10/2010	TOTO	EAK	KREN	ISSUE FOR CONSTRUCTION
03	06/08/2010	TOTO	EAK	KREN	ISSUE FOR APPROVAL
02	03/08/2010	TOTO	EAK	KREN	ISSUE FOR APPROVAL
01	19/07/2010	TOTO	EAK	KREN	ISSUE FOR APPROVAL

PROJECT NAME :				DRAWING NUMBER : DWG-1-20-PHA-004		Rev No : 06	
DRAWING TITLE : ACCOMMODATION-FIRST FLOOR PLAN (36 UNITS)				REF TENDER DRAWING NUMBER :			
JOB No :		DRAW BY :	CHECK BY :	APPROVE BY :	SCALE : 1:100 (A1)		DATE : 19/07/2010

**Building Design Criteria**  
 Wind Load-In accordance with AS 1170.2:2002  
 REGION D, TERRAIN CATEGORY 2  
 Annual probability of exceedance 1:500  
 REGION WIND SPEED-V500 = 88m/s  
 SERVICEABILITY WIND SPEED = 55m/s

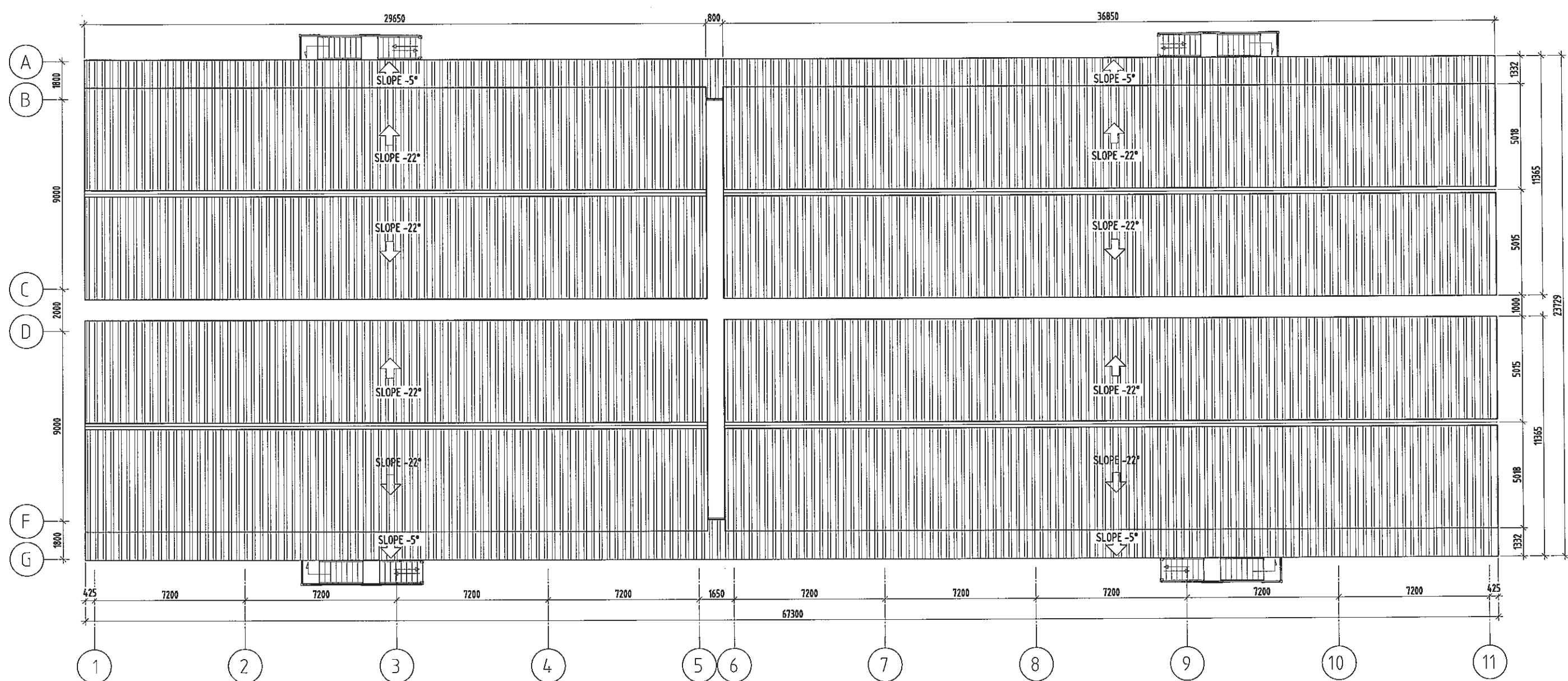

**ROOF PLAN**

**NOTE :**  
 1. COLOUR BOND ULTRA CUSTOM ORB ROOF SHEETING SURFMIST  
 2. ALL CYCLONIC FIXINGS IN ACCORDANCE WITH THE BLUESCOPE LYSAGHT CYCLONIC DESIGN GUIDE

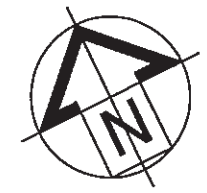

**MODULAR VILLAGES**

PLANS, DETAILS AND DESIGNS COPYRIGHT © 2011  
 MODULAR VILLAGES PTY LTD  
 PO Box 1749, Malaga WA 6944  
 Tel: +61 (8) 9467 2554  
 Mob: +61 407 861 206  
 sales@modularvillages.com  
 www.modularvillages.com

REV	DATE	PREPARED	CHECKED	APPROVED	REVISIONS
05	03/11/2010	TOTO	EAK	KREN	ISSUE FOR CONSTRUCTION
04	26/10/2010	TOTO	EAK	KREN	ISSUE FOR CONSTRUCTION
03	06/08/2010	TOTO	EAK	KREN	ISSUE FOR APPROVAL
02	21/07/2010	TOTO	EAK	KREN	ISSUE FOR APPROVAL
01	19/07/2010	TOTO	EAK	KREN	ISSUE FOR APPROVAL

PROJECT NAME :		DRAWING NUMBER :	Rev No :
		DWG-1-20-PHA-005	05
DRAWING TITLE :		REF TENDER DRAWING NUMBER :	
ROOF PLAN			
JOB No :	DRAW BY :	CHECK BY :	APPROVE BY :
-			
SCALE :	DATE :		
1:100 (A1)	19/07/2010		

**Building Design Criteria**  
 Wind Load-in accordance with AS 1170.2:2002  
 REGION D, TERRAIN CATEGORY 2  
 Annual probability of exceedance 1500  
 REGION WIND SPEED-V500 = 88m/s  
 SERVICEABILITY WIND SPEED = 55m/s

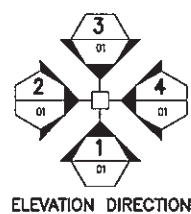
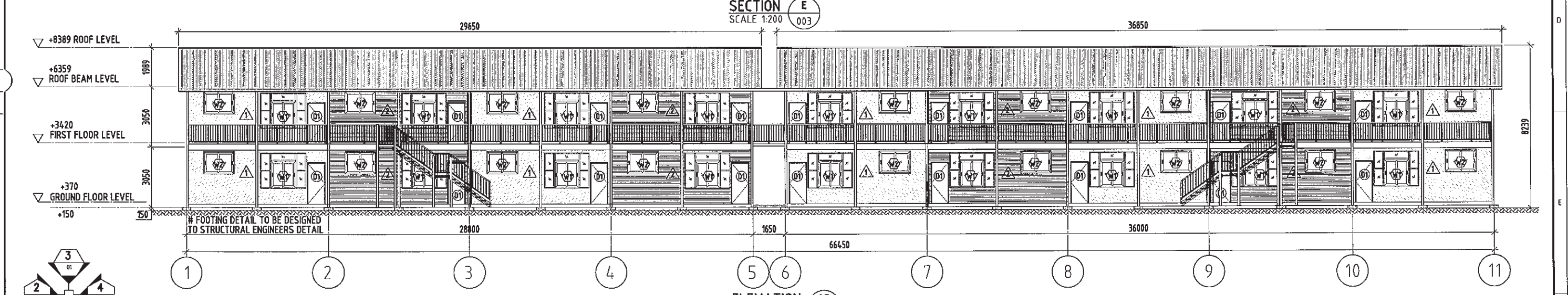
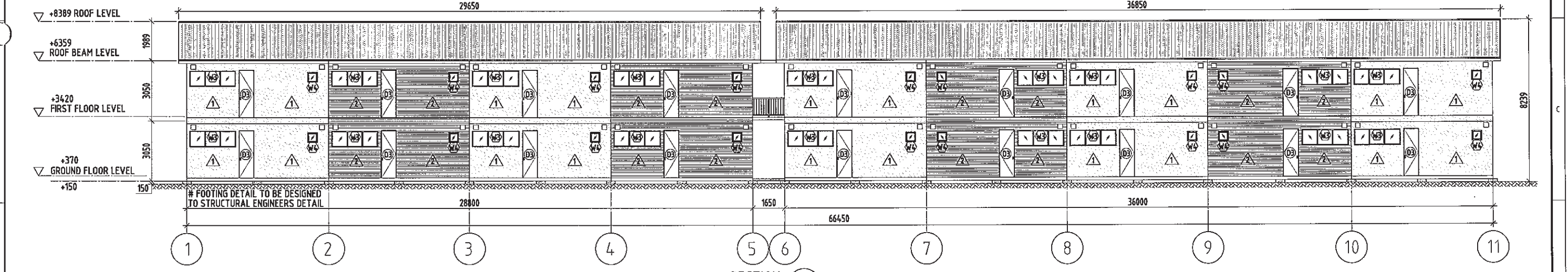
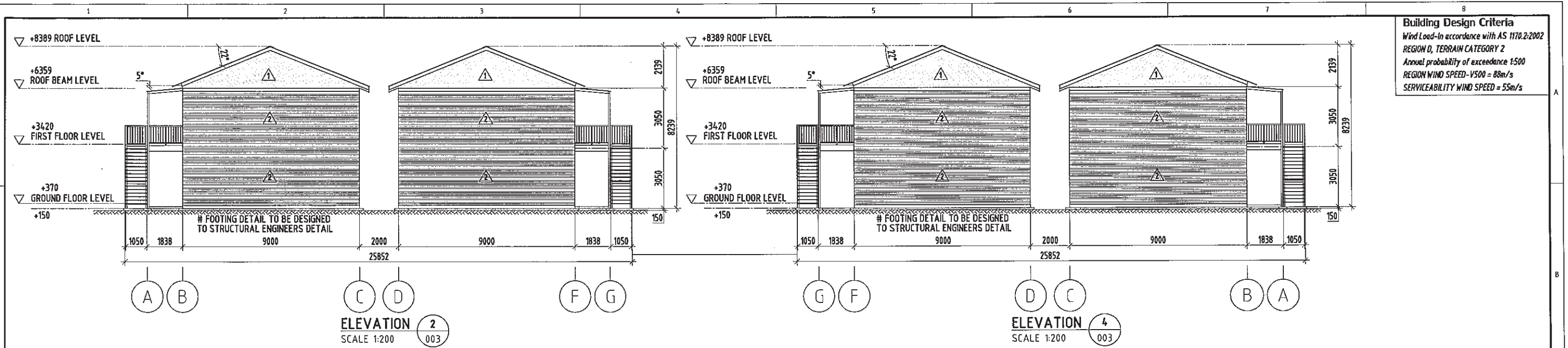

1 = WALL : ALUMINIUM COMPOSITE CLADDING COLOUR : IRONSTONE  
 2 = WALL : CORRUGATE SHEET COLOUR: SURFMIST

**NOTE:**  
 1. ALL CYCLONIC FIXINGS IN ACCORDANCE WITH THE BLUESCOPE LYSAGHT CYCLONIC DESIGN GUIDE

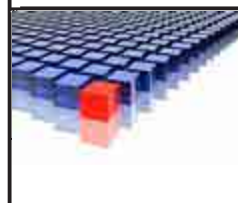

PLANS, DETAILS AND DESIGNS COPYRIGHT © 2011  
 MODULAR VILLAGES PTY LTD  
 PO Box 1749, Malaga WA 6944  
 Tel: +61 (8) 9467 2554  
 Mob: +61 407 861 206  
 sales@modularvillages.com  
 www.modularvillages.com

REV	DATE	PREPARED	CHECKED	APPROVED	DESCRIPTION
05	03/07/2010	TOTO	EAK	KREN	ISSUE FOR CONSTRUCTION
04	28/11/2010	TOTO	EAK	KREN	ISSUE FOR CONSTRUCTION
03	06/07/2010	TOTO	EAK	KREN	ISSUE FOR APPROVAL
02	21/07/2010	TOTO	EAK	KREN	ISSUE FOR APPROVAL
01	19/07/2010	TOTO	EAK	KREN	ISSUE FOR APPROVAL

PROJECT NAME :	DRAWING NUMBER :	Rev No :
	DWG-1-20-PHA-006	05
DRAWING TITLE :	ELEVATION	
JOB No :	DRAW BY :	CHECK BY :
		APPROVE BY :
SCALE :	DATE :	
1:100 (A1)	28-07-2010	

**Building Design Criteria**  
 Wind Load-In accordance with AS 1170.2:2002  
 REGION D, TERRAIN CATEGORY 2  
 Annual probability of exceedance 1:500  
 REGION WIND SPEED-V500 = 88m/s  
 SERVICEABILITY WIND SPEED = 55m/s

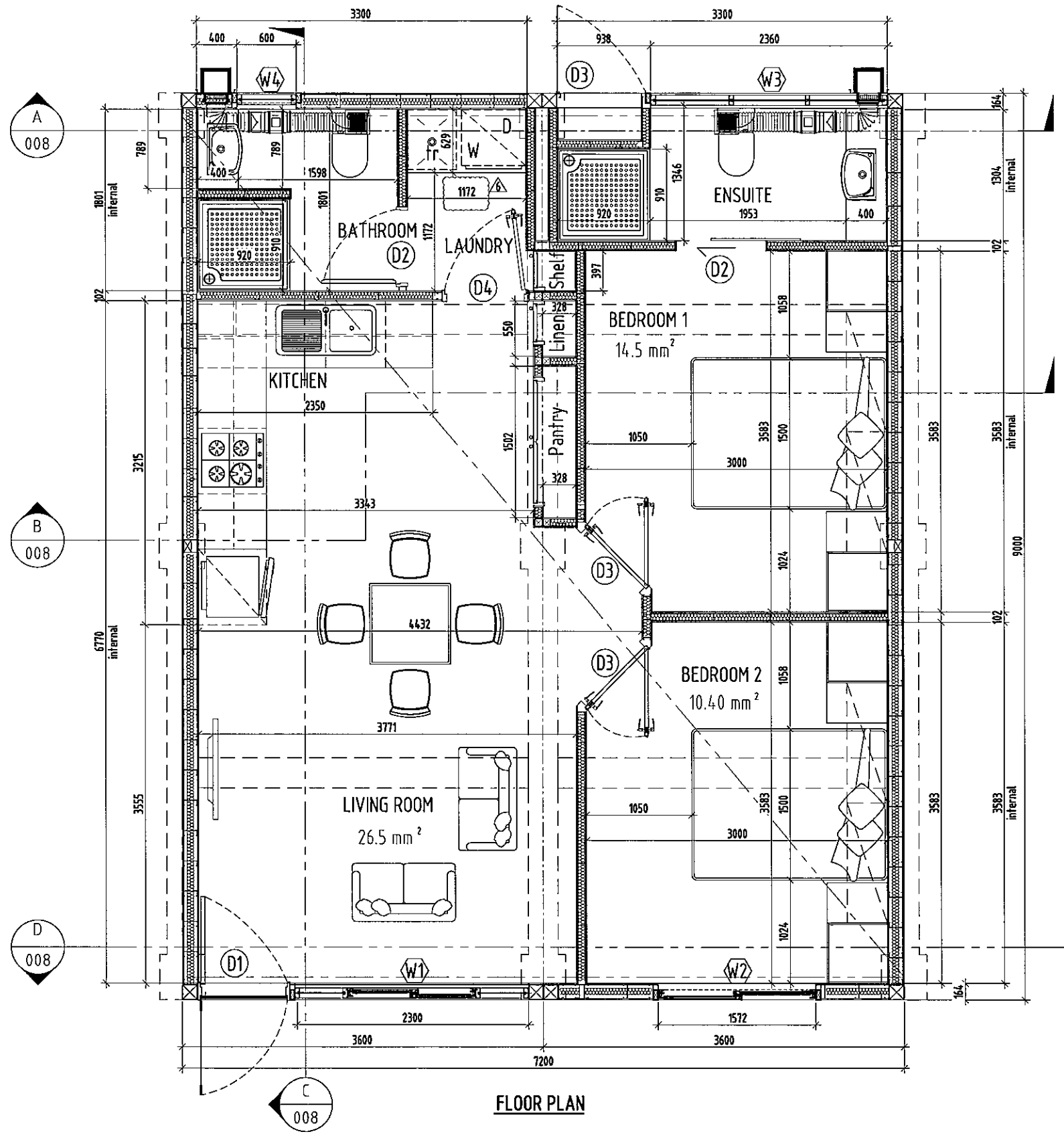

**NOTE :**  
 1. INTERNAL LININGS RATED AT 60/60/60 WITH THE MAGNESIUM OXIDE BOARD  
 2. ENTRANCE DOOR D1 TO BE A 35mm. SOLID CORE DOOR WITH SMOKE SEAL  
 3. CYCLONIC PROTECTION ON WINDOWS PROVIDED BY 3M SAFETY FILM/REGION D RATED

**FLOOR PLAN**

**SIAM STEEL INTERNATIONAL PLC.** 50<sup>th</sup> Anniversary  
**ISO 9001 ISO 14001** Since 1953  
 Siam Steel International Public Company Limited  
 51 Moo.2 Pochao RD. Bangyopark, Phrapradaeng, Samutprakarn 10130 Thailand.  
 www.luckybuilding.com  
 www.furnituressystem.com  
 www.siamsteel.com

**COPYRIGHT :**  
 INFORMATION CONTAINED IN THIS DRAWING IS THE COPYRIGHT OF SIAMSTEEL INTERNATIONAL PCL. COPYING OR USING THIS DRAWING IN THE WHOLE OR PART WITHOUT WRITTEN PERMISSION INFRINGES COPYRIGHT.  
**NOTE : DO NOT SCALE FROM THE DRAWING. USE ONLY SPECIFY DIMENSION**

REV	DATE	DESCRIPTION	PREPARED	CHECKED	APPROVED
06	20/11/2010	TOTO	EAK	KREN	
05	28/10/2010	TOTO	EAK	KREN	
04	16/09/2010	TOTO	EAK	KREN	
03	06/08/2010	TOTO	EAK	KREN	
02	21/07/2010	TOTO	EAK	KREN	
01	19/07/2010	TOTO	EAK	KREN	

PROJECT NAME : <b>SOUTHPORT APARTMENTS 4CLAM COURT, PORT HEDLAND, WA</b>		DRAWING NUMBER : <b>DWG-1-20-PHA-007</b>	Rev No : <b>06</b>
DRAWING TITLE : <b>PLAN ROOM (2 UNIT)</b>		REF-TENDER DRAWING NUMBER :	
JOB No : <b>-</b>	DRAW BY : <b>TOTO</b>	CHECK BY : <b>EAK</b>	APPROVE BY : <b>KRENALIN</b>
SCALE : <b>1:50 (A3)</b>	DATE : <b>19/07/2010</b>		

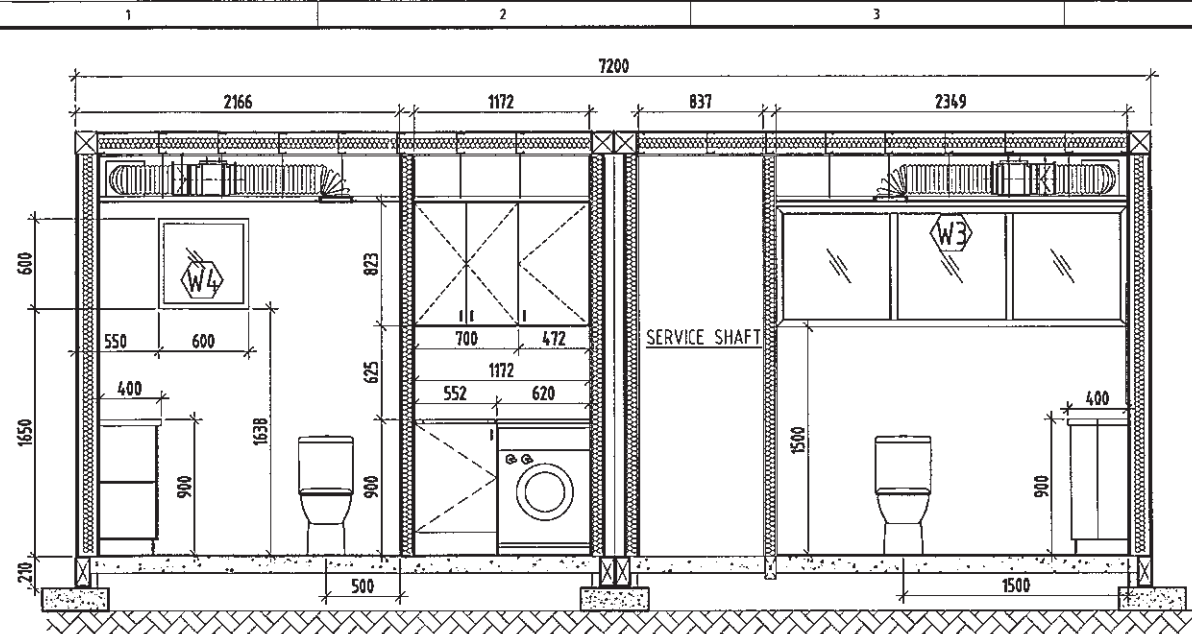

SECTION A  
SCALE 1:50  
007

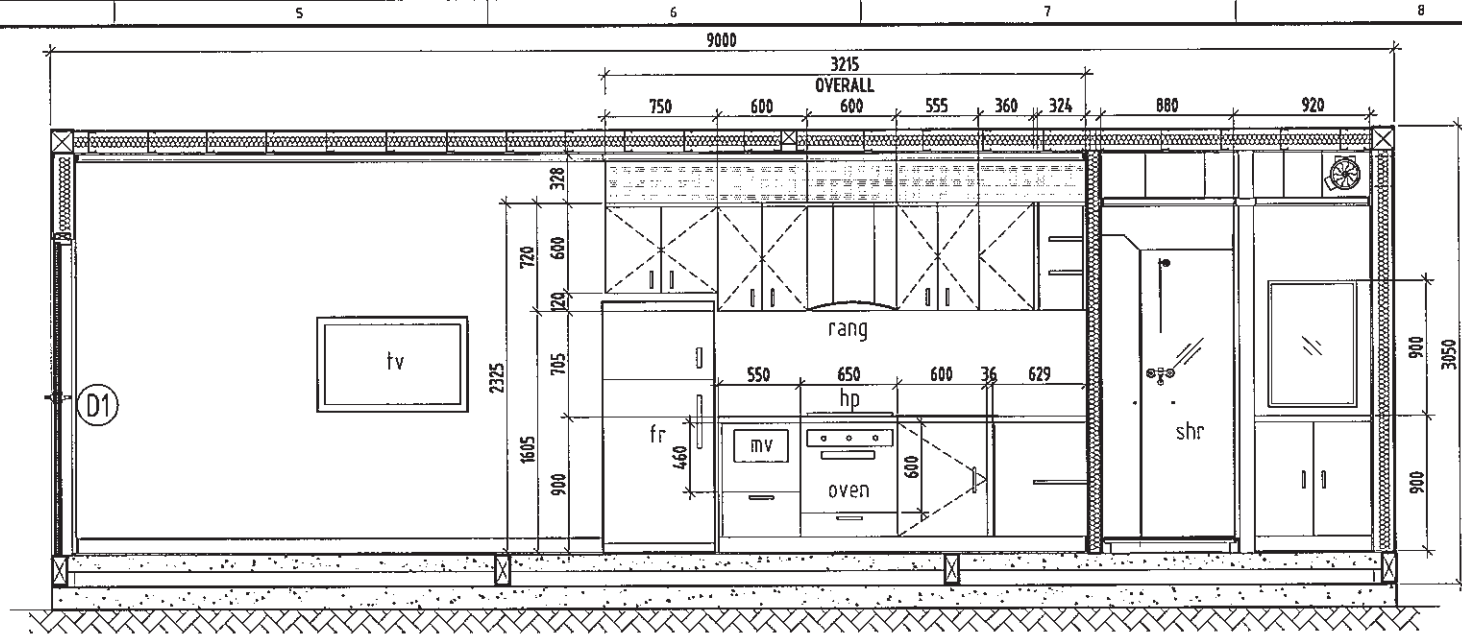

SECTION C  
SCALE 1:50  
007

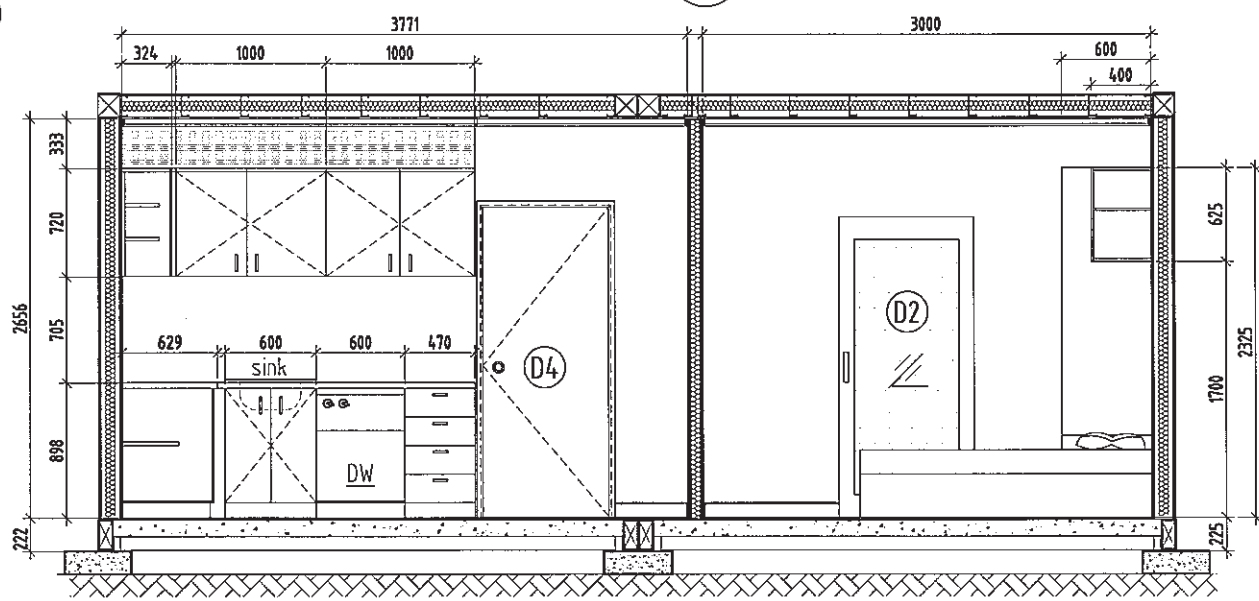

SECTION B  
SCALE 1:50  
007

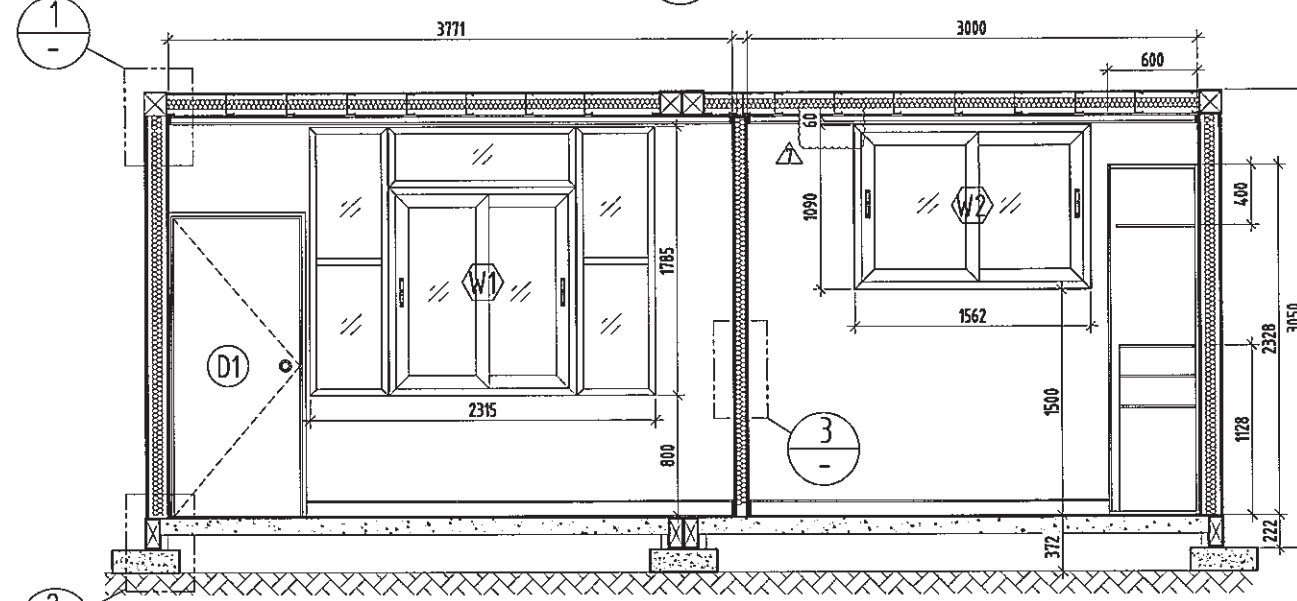

SECTION D  
SCALE 1:50  
007

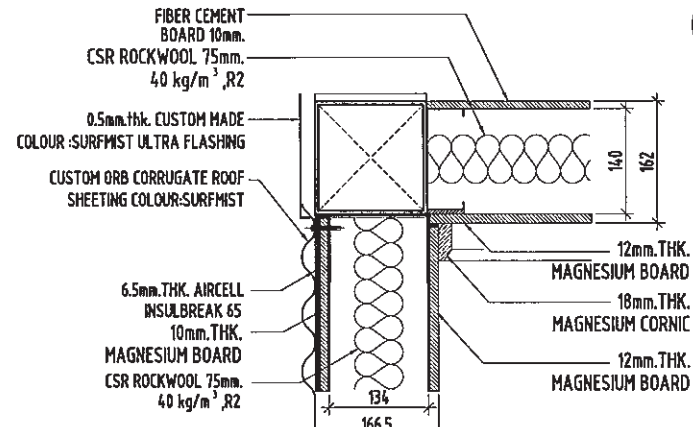

DETAIL 1  
SCALE 1:10

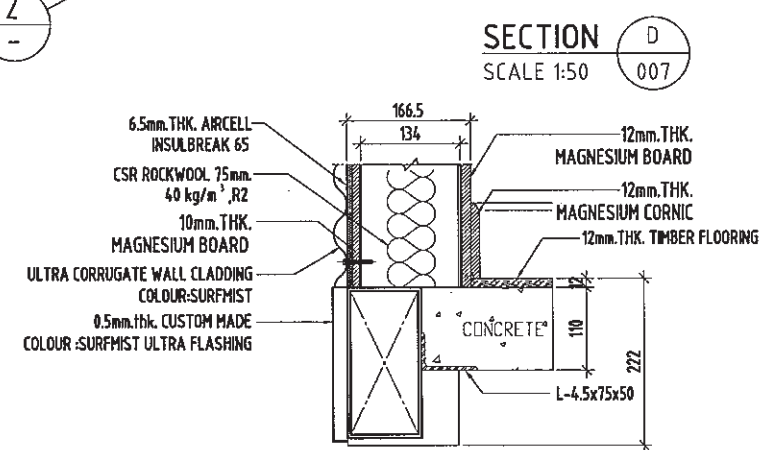

DETAIL 2  
SCALE 1:10

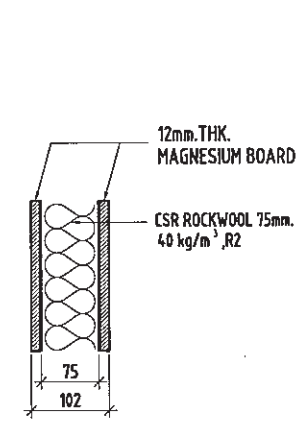

DETAIL 3  
SCALE 1:10

**Building Design Criteria**  
Wind Load-In accordance with AS 1170.2:2002  
REGION D, TERRAIN CATEGORY 2  
Annual probability of exceedance 1:500  
REGION WIND SPEED-V500 = 88m/s  
SERVICEABILITY WIND SPEED = 55m/s



PLANS, DETAILS AND DESIGNS COPYRIGHT © 2011  
MODULAR VILLAGES PTY LTD  
PO Box 1749, Malaga WA 6944  
Tel: +61 (8) 9467 2554  
Mob: +61 407 961 206  
sales@modulavillages.com  
www.modulavillages.com

REV	DATE	PREPARED	CHECKED	APPROVED	DESCRIPTION
08	22/11/2010	TOTO	EAK	KREN	ISSUE FOR CONSTRUCTION
07	20/11/2010	TOTO	EAK	KREN	ISSUE FOR CONSTRUCTION
06	18/11/2010	TOTO	EAK	KREN	ISSUE FOR CONSTRUCTION
05	12/11/2010	TOTO	EAK	KREN	ISSUE FOR CONSTRUCTION
04	28/10/2010	TOTO	EAK	KREN	ISSUE FOR CONSTRUCTION
03	05/09/2010	TOTO	EAK	KREN	ISSUE FOR APPROVAL
02	21/07/2010	TOTO	EAK	KREN	ISSUE FOR APPROVAL
01	19/07/2010	TOTO	EAK	KREN	ISSUE FOR APPROVAL

PROJECT NAME :	DRAWING NUMBER :	Rev No :
DRAWING TITLE : SECTION ( 1 UNIT GROUND FLOOR)	DWG-1-20-PHA-008	08
JOB No :	SCALE :	DATE :
DRAW BY :	1:50 (A3)	19/07/2010
CHECK BY :	REF TENDER DRAWING NUMBER :	
APPROVE BY :		

**Building Design Criteria**  
 Wind Load-In accordance with AS 1170.2:2002  
 REGION D, TERRAIN CATEGORY 2  
 Annual probability of exceedance 1:500  
 REGION WIND SPEED-V500 = 88m/s  
 SERVICEABILITY WIND SPEED = 55m/s



**SECTION A**  
 SCALE 1:50

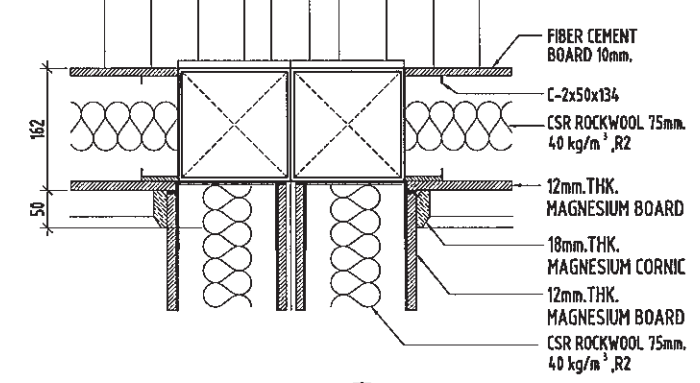

**DETAIL 1**  
 SCALE 1:10

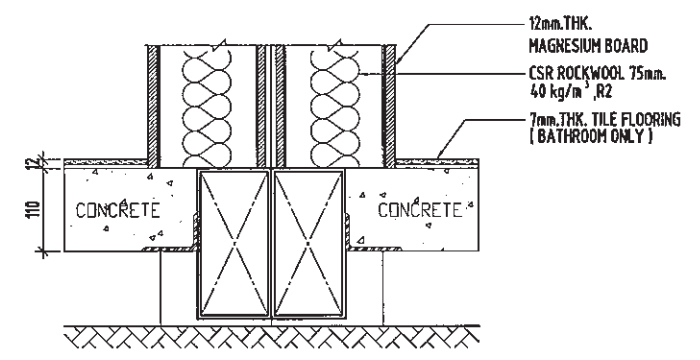

**DETAIL 3**  
 SCALE 1:10

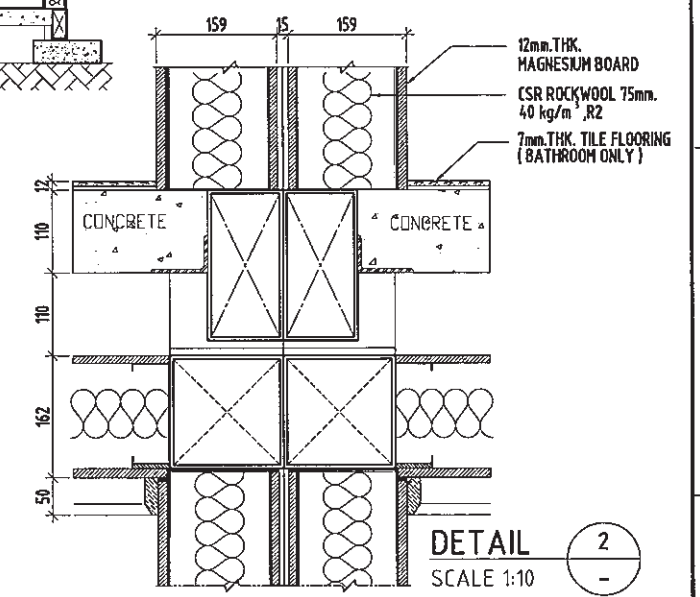

**DETAIL 2**  
 SCALE 1:10



**MODULAR VILLAGES**

PLANS, DETAILS AND DESIGNS COPYRIGHT © 2011  
 MODULAR VILLAGES PTY LTD  
 PO Box 1749, Malaga WA 6944  
 Tel: +61 (8) 9467 2554  
 Mob: +61 407 961 206  
 sales@modularvillages.com  
 www.modularvillages.com

<p style="text-align: center; font-size: 24px; font-weight: bold;">MASTER</p> <p style="text-align: center; font-size: 36px; font-weight: bold; opacity: 0.5;">COPY</p>		<p style="text-align: center;">ISSUE FOR CONSTRUCTION</p>	
		<p style="text-align: center;">ISSUE FOR APPROVAL</p>	
<p style="text-align: center;">ISSUE FOR APPROVAL</p>		<p style="text-align: center;">ISSUE FOR APPROVAL</p>	
<p>03 28/10/2010 TOTO</p>	<p>02 21/07/2010 TOTO</p>	<p>01 19/07/2010 TOTO</p>	<p>REV DATE PREPARED CHECKED APPROVED REVISIONS</p>

PROJECT NAME :		DRAWING NUMBER : DWG-1-20-PHA-009		Rev No : 03
DRAWING TITLE : SECTION-A (JOINT MODULE)		REF TENDER DRAWING NUMBER :		
JOB No :	DRAW BY :	CHECK BY :	APPROVE BY :	SCALE : 1:50 (A3)
				DATE : 19/07/2010